Richmond Record-Herald

A Consolidation of the Record-Herald and Richmond News

VOLUME XXX—Nineteenth Year | RICHMOND, CALIFORNIA | SATURDAY, APRIL 9, 1921. | NUMBER 88

Marriage of Three Members of Juan Kennon Family

BANK TELLER CASE IN COURTS

BRADSHAW PUTTING UP BIG FIGHT IN COURTS

Lester J. Bradshaw, alleged embezzler from the First National Bank of this city, according to a cablegram received yesterday from Sheriff R. R. Veale, by District Attorney A. B. Tinning, is making strenuous efforts to prevent extradition from Australia, where he fled on the steamer "Ventura," a few months ago.

Bradshaw is alleged to have secured $10,000 from the local bank by forging the name of a depositor and with his wife took a steamer to the antipodes.

Sheriff Veale, who left on March 1 to bring him back to this county for trial, has been having much difficulty in securing extradition for him.

Bradshaw is making a determined fight to remain in Australia and has secured the most capable attorneys in the antipodes to defend him against the charge.

Recently, Sheriff Veale notified the county authorities that it would cost nearly $10,000 to get him back in the county. Veale has engaged an attorney in Sydney to represent this government in the fight.

When the extradition case came before the lower court in Sydney the papers prepared by District Attorney Tinning were found to be correct and the extradition granted, but Bradshaw appealed the case to the higher courts in Australia.

It is expected that this appeal will delay the departure of Sheriff Veale for several weeks.

Orphanage Benefit Entertainment is Attended By Many

The benefit entertainment for the San Anselmo orphanage given last evening by the young ladies of the First Presbyterian church was attended by a large crowd.

The principal event on the program was the reading by Mrs. C. S. Gibson of Frances Hodgson Burnetts story "The Dawn of a Tomorrow." It was much enjoyed.

Miss Marguerite Knoble rendered two vocal solos, and Burke Calfee played two selections on the violin. The accompanist of the evening was Miss Vera Wyatt.

Rev. Schlinkman To Attend L. A. Church Meeting

The annual conference of the Evangelical churches of the Pacific coast will be held next week, and it has been announced that Rev. Frederick Schlinkman of the local Evangelical church will make the trip. Rev. Schlinkman expects at least one local member to accompany him as a delegate.

The sessions are to be held in the Immanuel church in Los Angeles.

Three Children of Former Richmond Man are Wedded

Juan L. Kennon, for many years a resident of Richmond, and at one time police judge here, also printer and stationery dealer, nearly took the breath away from the deputy in the county clerk's office of San Francisco, when he walked into the marriage license bureau yesterday at the head of a party of six and said:

"These are my children; they want some licenses."

Three of the six were his own flesh and blood children and the others his children by virtue of the plans for the first triple wedding San Francisco has had n a long time.

Of the principals two were sons of Kennon and one was his daughter.

The licenses were issued thus:

Louis S. Kennon and Katherine H. Van Riper.

Thomas L. Kennon and Clara Peters.

Charles F. Poole and Jean Kennon.

The three couples said they were going to have the ceremonies performed at once and would go to live for the time being at the home of Kennon senior, 105 Webster street.

The ceremony was performed by Judge Thomas F. Prendegast, and it was the sensation of San Francisco, as it is said to be the first time in the history of that place when three children out of one family were married at one time.

Miss Jo Fuller of 250 Eleventh street was present at the triple wedding, and stood up with Miss Jean Kennon.

Both of the Kennon boys are in the United States Navy and have about fourteen months yet to serve. They will depart immediately for their respective stations. The brides of the two boys are from New York.

"Button" Lath Would Mean Activity In Building Lines

If the council acts next Monday night on the suggestion of Architect James T. Narbett that the building ordinance of the city be changed so as to allow "Button" lath as well as metal lath, which is now being used in both Oakland and Frisco, and has been passed on by the board of fire underwriters, it will start activity in the building line in Richmond.

One of the first things that would happen, with the amending of the ordinance would be the starting of work of finishing the second and third story of the Lestelle building on Macdonald avenue between Sixth and Seventh streets. This work will involve an outlay of approximately $12,000.

Other property owners are contemplating building if the change is made. It is claimed the "button" lath is fire proof as well as the metal, and costs considerably less money.

Modern Woodmen to Stage Photo-Play April 15th

A successful whist and entertainment was promoted last night by the members of the Modern Woodmen of America, Richmond Camp, No. 11622, during which a fairly large attendance was reported present for the occasion.

Plans were entertained for the fraternal play, "The Wodman," to be given in the Woodmen hall under the direction of Charles Ellis, noted dramatic reader and impersonator.

This event is to take place on April 15, or the next meeting of the organization, under the auspices of the Modern Woodmen of America.

Previous to the entertainment, a report was read by H. V. Rees, state deputy head consul of the Modern Woodmen, revealing some startling figures concerning the Modern Woodman Lodge of America. Mr. Rees' report divulged that there are 1,042,890 members in America today. The total beneficial and social membership in good standing is 1,054,405.

The total war death claims up to February 1921 amounted to $240,887,183.16, according to the report.

AMTRICAN WOMAN ROBBED OF JTWELS

PARIS, April 8.—Madame Korathz, said to be an American, was robbed of $10,000 and jewels by two sailors who entered her sleeping compartment on the Paris-Nice express. She pulled the emergency brake cord which stopped the train, but the sailors escaped.

Richmond War Mothers May Visit Europe

The members of the Richmond War Mothers met yesterday afternoon in the Richmond hall during which plans were arranged for the picnic, to be held at Butts Ranch, Friday, April 15.

Mrs. Josephine Washburn, a member of the organization, presented the War Mothers with regalia banners for the decorating of pedestals and was given a vote of thanks by the members for the igft.

A large attendance was present for the weekly meeting, during which business of the organization took up a good part of the time. An excursion to visit the battlefields of Europe is being contemplated by some members of the War Mothers. A report of various east bay lodges was read. The excursion fare and return to Europe was stated to be $695.

The next meeting of the organization will be held Friday, April 15, at the Richmond hall.

Richmond Man Files Suit on Promissory Note

Yesterday afternoon in the Superior Court at Martinez, suit to foreclose on bar equipment in this city as security for a promisory note for $1,860, was filed by Henry Roehr against F. E. Hilton. Roehr claims that but $68 has been paid on the note and asks judgment ordering sale of the bar property.

SUSPENSION MEMBERSHIP CAMPAIGN IS AUTHORIZED

At a meeting of the Board of Directors of the Richmond Chamber of Commerce last night, the suspension of a membership campaign recently instituted by the American City Bureau was authorized, and the members of the staff have withdrawn from the local field. It was shown that Richmond is not now ready for such an elaborate campaign as contemplated, and that the Chamber of Commerce was in such financial condition that with added support of payment of memberships now due, the work can be carried on without loss of efficiency or power.

It was shown also that the manufacturers of Richmond and Contra Costa county who had contributed liberally towards the support of the Chamber are today a vital force in its maintenance. For this reason it is the plan to call a general annual meeting of active paid members of the Chamber for some day next week when nominations for members of the directorate to serve the next year will be received and elected. The meeting is to be one of the greatest yet held by the Chamber and will be alive to the present and future welfare of the city.

Records of the past eight months are satisfactory to the board, and thirty-nine projects have been undertaken, some accomplished and still others of importance yet to be finished. The Chamber also proved its place in the first rank as a recognized body to lead in civic matters and to fill the gap between the people and the municipal government, yet affiliating with all other organzations of the municipalty. The meeting last night was one of unusual harmony and constructive in the decisions made.

Winners in Ball Games Held in 4 Different Cities

SAN FRANCISCO, April 8.—The result of the league baseball games today were as follows:

At San Francisco—Portland, 2; San Francisco, 3.

At Los Angeles—Seattle, 3; Los Angeles, 4.

At Sacramento—Vernon, 5; Sacramento, 7.

At Salt Lake—Oakland, 3; Salt Lake, 9.

VIDAL IS ACQUITTED OF ASSAULT CHARGE

Tony Vidal was tried before a jury yesterday before Police Judge C. A. Odell, on a charge of simple assault, and a verdict of not guilty wes returned. There was not sufficient corroborative evidence to secure a conviction.

Vidal was charged wth grabbing a fourteen year old girl as she was passing his place. Pierce and Carlson were attorneys for the defendant.

Over 250 Attend Reception Given by Acantha Chapter

Matrons and Patrons night, held by Acantha Chapter of the Eastern Star last evening, at Masonic hall, was a big success and there were over 250 present. Past officers from lodges in all of the cities about the bay were present. Four new members were initiated.

The committee on the entertainment had worked long and hard on the program to make it a big success, and their efforts were well rewarded, as the visitors as well as the Richmond members said it was quite the most wonderful all-round entertainment that they ever have had the good fortune to observe. Mrs. James H. Chandler was chairman of the entertainment committee, which was composed of a number of well known people of this city.

The noted visitors of the occasion were Dr. Maud Haven, past grand matron of San Francisco; Stella Linscott, grand conductress of Oakland; grand treasurer Anna Brash of San Francisco and many others.

It was declared that there were over forty matrons and patrons of the east bay cities present for the occasion.

The guests of honor last night were Worthy Matron Martha L. Fraser and Worthy Patron Harry J. Hill.

Following was the banquet and entertainment committee for last night's program: Mrs. James H. Chandler, chairman, assisted by Mesadmes Charles Duncan, R. W. Timmons, F. A. Mero. M. Wilmington, Alice Goodhue, F. J. Gardner, J. E. Miller, E. C. Lambrecht, S. C. Stambach, F. D. Radcliffe of Reedley chapter, G. E. Milnes, James A. McCann of Newburg (N. Y.), and Messrs. Harold Preston, John Miller, James H. Chandler of Bronson chapter.

$54,000 Damage Suit Dropped

A suit for damages amounting to $54,496 has been dropped by Ralph E. Swarts against the San Francisco-Oakland Terminal railways.

Swarts was injured in an accident a year ago, during which he suffered a fractured hip and abrasions of the head and face.

Swarts alleged that through the negligence of a street car employe, he fell from a Richmond car, declaring that the motorman failed to close the door and when the car started he fell.

Two Officers Installed By Liberty Yeoman

The members of the Liberty homestead of Yeomen met last night in the Moose hall and held their weekly dance and entertainment, at which a large number of the members were present.

Principal business of the organization was the installation of two officers in the lodge. They are Mrs. C. N. Williams, Lady Rebekah, and Margie Sullivan, Lady Rowean. The two officers installed fill the vacancies caused by expiration of terms.

Following the installation of the officers Margie Sullivan rendered a vocal solo, while Mrs. Williams recited a piece.

At the meeting there were visitors from Pittsburgh, Pa., and also from the Olive Yeoman present.

Three candidates were initiated during the evening, and it was announced that the next initiaton of members would take place during the latter part of the month.

Next Friday night will be "pay night," when a dance open to the public will be held. "Pay night" prices for admittance will be gentlemen fifty cents and ladies free.

Those on the committee for the banquet held last night following the business meeting, were Miss Beggs, Mrs. Viola Healey, Mr. W. Winsby, Mr. Farmer and Mr. Miller.

The committee appointed at last night's entertainment to make preparations for next week which is to be held in the Moose hall: Mrs. Dausy, Mrs. Patterson, Paul Iverson and Mr. Mitchell.

Move to Oakland.

Mr. and Mrs. E. W. Grafenecker of 1016 Nevn avenue are moving to Oakland where they will operate a modern candy store and delicatessen establishment.

Boilermakers Are Addressed by Men of Other Locals

Boilermakers local N. 317 held an interesting meeting last evening at the Labor Temple and listened to talks by M. J. McGuire, business agent of local No. 6 of San Francisco, and P. J. Wilson, secretary of local 233 of Oakland. Both of the men talked of conditions generally in different sections of the country, the number of men out of employment, and the work that had been accomplished for labor during the present session of the legislature.

BRINGS SUIT TO SECURE $20,000 AS DAMAGES

Suit for $20,000 damages was brought yesterday in the Superior Court at Martinez by R. B. Shawyer, Richmond laundry worker, against Dr. U. S. Abbott of this city.

Shawyer alleges that the local physician failed to adjust leg irons properly to a broken limb and failed to rebuild a broken cast which resulted in his right leg becoming two inches shorter than the left.

In his complaint Shawyer, who had his right leg broken in April of last year, charges that in affixing the leg irons preparatory to placng a case around the limb, Dr. Abbott got the irons reversed and two days later, when the physician attempted to remove the irons the plaster cast was broken from the hip to the knee. Shawyer charges that the broken cast was not repaired and the ends of the broken bone slipped by each other resulting in his leg becoming two inches shorter than the right. Shawyer clams he will be a cripple and cannot now walk without aid of crutches.

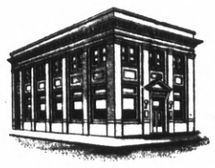

You're Wise, Young Man

It takes a man who has been "through the mill' to know that while it is a mighty good thing to save it is wise to use the utmost discretion in the selection of your Bank.

We are members af the Federal Reserve System because of the advantages it affords us and for the greater reason of the protection it affords you.

Money is saved with much effort and self-sacrifice and you must feel sure it is always in safe keeping.

FIRST NATIONAL BANK
MEMBER FEDERAL RESERVE SYSTEM
RICHMOND SAVINGS BANK
(SAVINGS)
SIXTH AND MAC DONALD

SUBSCRIPTION RATES

1 year $6.00
6 months $3.00
1 month, by carrier.....50c
..Single Copies, Five Cents..

2

Richmond Record-Herald

A Consolidation of the Record-Herald And Richmond News

Published every Morning, except Mondays and days following Holidays, by the RECORD-HERALD COMPANY

1030 Macdonald Avenue Telephone Richmond 70

G. E. MILNES .....President and Manager
GROVER E. MILNES..... Business Manager

Entered at the Postoffice at Richmond, Cal., as Second-Class matter.

OFFICIAL PAPER CITY OF RICHMOND

THINKOGRAPHS by F. J. HULANISKI

THOUGHTS OF LOCAL INTEREST

There is no need of getting unduly excited over the harbor situation here, as there are no material changes, except that the new government administration is cutting down every possible appropriation for improvements and other expenditures all that it consistently can, and that it should do, as public pressure is great upon them to do that very thing. Congressman Curry is doing all that anybody can do for Richmond's project, and if he had needed a local delegation to help him he would have said so. There is no doubt but what $100,000 will be set aside for our harbor project this session, and that is about all we could expect at this time under all the existing circumstances. Everybody is crying high taxes, yet we all desire that some other appropriation be cut down, and not the one we are personally interested in. This is hardly consistent. If we expend $200,000 upon our harbor this season that will be doing pretty well, and then next year we can do some more. The whole world was not built in a minute; it took even the Lord a whole week.

Also, many are complaining that Proctor & Gambel and other factories do not get busy and build and employ large forces of men in industry, but are unmindful of the fact that Standard Oil and every other industry is curtailing force instead of enlarging, and that that is true in every community of the United States and all over the world. Conditions have arisen under which all business interests have been hit hard in a dozen ways—in ten times the amount of taxes they used to have to pay, in the high price of labor, in the abnormal price of everything which goes into the products they manufacture, and in a world-wide curtailment of their markets because of inability of the people of the whole world to buy. Proctor & Gambel and the other factories will all be busy in Richmond just the minute that business conditions veer around a bit and make such a course proper and good business, and not before. Those of you who scream so about others not starting new enterprises, should pause and take a second breath and ask yourselves what new enterprises you are starting. How many new houses are you building, and if none, why? The same general conditions which affects us all as individuals also similarly affects all business, great or small. Richmond is all right, and its future assured, and times will brighten in due time, but we must not expect the whole world can be turned topsy-turvy and upside down and then everything righted again in a few days, or few months. It may take several years, and we will be lucky if it doesn't.

The wets won out in the squabbie that has been going on in the State Assembly, but it is believed the Senate will not concur. Richmond's representative went on record as being with the wets, a rather new procedure on his part, as he has always posed as dry heretofore. However, there is no telling what a man will do when he gets mixed up with that gang at Sacramento, and his constituency is lucky if he does not undertake to scuttle the whole ship of state. When the law comes up for a vote of the people of the state there is no doubt but what the result will be dry, for aside from San Francisco and the foreign elements California is now safely and sanely dry, and has no desire to return to the old time bad conditions.

Of course, it is not particularly comforting to know that other sections of the country are suffering much worse from dull times and business than we are, but it at least lets us know that it is not our community's fault. Reports from all over the East are to the effect that business conditions generally are far worse than they are in this Pacific coast country. Unemployment is greater, poverty is much worse, and slack business in every line is the rule back there. And on top of it have been cold, freezing weather and generally bad weather conditions, with coal at 'steen prices and hard to get at any price. And Europe is a thousand times worse than this country. Conditions there are awful.

It is about time that the men of Richmond were expressing themselves in no uncertain tones about the number of degenerates and perverts, always among the foreign element, that are prowling around here and laying in wait for women and girls. Such hellhounds nearly always manage to escape justice in our courts by hiring slick lawyers and taking advantages of the many fool technicalities of the law, which in some instances is apparently made to fit just such cases. One young girl had the clothes nearly all torn off her within a stone's throw of our city hall not so long ago, and the criminal escaped. Another dear little girl between here and San Pablo only a few weeks ago was assaulted by one of these perverts, thrown on the ground, and only saved by the accidental coming along of a man. Still another attempt has just been passed over on a technicality, lack of corroborative evidence, and so it goes. Over in San Francisco a miserable dog of this type stopped two girls a few evenings since on the street and sought to engage them in conversation, and upon their running he shot one of them in the back, killing her instantly, and then escaped in the shrubbery of Buena Vista park. He has not been found, either. What are we men of family going to do? Stand for this sort of thing, or make a cleanup the next opportunity? The example set by Santa Rosa is pretty drastic, but it is effective.

On Easter Sunday we had occasion to go to a San Francisco hospital, and stopped at a florist to buy an Easter lilly—not a plant in a pot, but just one single stem, cut, and the florist asked a dollar apiece, for lillies in a country where they grow rank as weeds. Of all the profiteering holdups, that is about the limit.

The State Legislature cannot cut down the taxation of we poor buros whose backs are about broken with the load of taxation we are staggering under, but on the contrary has added eighteen million dollars per annum to that load, and if that is any less than a crime, then what is it? Anywhere they had a mind to look they could see where taxes could easily be reduced, by lopping off unnecessary expenses, but as an army of office-holders had a graft that this would interfere with, nothing could be seen. Here is one little item: The State Board of Pharmacy alone paid out over $25,000 last year for the services of special attorneys. There isn't a board or commission of the hundred or more but what has its flock of paid and special attorneys at high fees thousands of dollars continually, all the time, year after year, and yet the general law machinery of the state is supposed to be, and is, ample to take care of all such business, which is what it is there for.

If you haven't started a garden out in the back yard, or on an adjoining lot, do it now. It is wonderful what an amount of good a garden does. If it did no other good than give health and exercise in the fresh air and sunshine it would be enough, but in addition to that it furnishes fresh vegetables of every kind and in plenty, at no price at all and much better than can be bought because they come fresh right out of the garden. Start you a garden now, and work an hour each evening on it, and more if you have time, and it will pay big dividends.

It is very edifying to read in the daily dispatches that our honorable (?) state senators, some of them, at least, have been behaving like low down curs instead of gentlemen and statesmen, yet that is what one is forced to believe, from the published reports. Drunken Senators with drunken harlots shooting up public hotels at all hours of the night is a spectacle for gods and men, and one that California must feel a just shame for. They get all the illicit booze they want in Sacramento, but there appears not to be enough fast females to go round, so they import some from San Francisco, and raise hell until the ladies of the Social Service and Welfare League have to interfere. It is not a bit of wonder that graft is rampant and taxes on the increase, or that the Assembly votes wet instead of dry. Somebody has said, "God save us from our friends," but we amend to say, "God save us from our legislators. A very large minority of them are a disgrace to the fair name of California."

Sons St. George Lose Whist to Alameda Lodge

The Derby lodge of Alameda of the Sons of St. George defeated the Richmond organization Wednesday night in Alameda in a whist party by twenty-eight points, and the two teams are now tied for the cup, which is at present in the possession of the Richmond lodge.

A third and deciding game will be played sometime in June, in this city. Richmond has held the championship honors of the bay cities for the last three years.

Following were those who made the trip to represent Richmond in the whist: A. M. Lambert, Dr. R. C. Blake, C. Babcock, B. Banner, N. Moss, H. K. Martin, W. Thompson, E. Valler, W. Pimm, and S. Thomas.

Tuesday evening the committee of preparations of the Sons will visit the meeting of the Daughters in the Moose hall, where collectively they will make plans for coming events.

Following is the committee that will represent the Sons at the meeting: W. McEllerhon, E. Valler, A. Baker and W. Pimm.

High Grade Clean Fresh Meat

Telephone your order for any kind of meat, and we will give your order special care. Chickens a Specialty.

UNION MARKET

2114 Macdonald Avenue. Phone Richmond 88

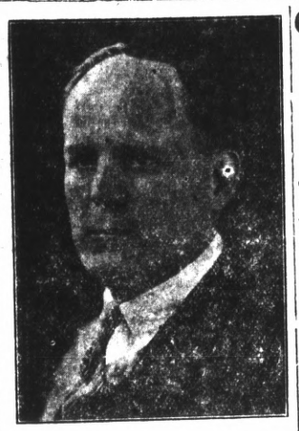

George Searcy
Candidate for City Councilman
Primary Election April 25, 1921.

Vote For
Capt. Ben W. Speir

For COUNCILMAN

Subscribe for the Record-Herald.

City Planning Commission to Be Busy Soon

Guy Haler was in this city Thursday afternoon conferring with various members of the City Planning Commssion in regards to the closing of the contract, for the betterment of the city.

Mr. Haler is connected with Dr. Carroll Aronovici, city planning expert of Berkeley who is assisting Richmond in the planning of the city. Aronovici at present is in San Diego, but will return here in a few days, when the contract wll be closed and plans to proceed with the work, initiated. Haler is to help Aronovici with the work here.

San Pablo Man Files Petition, Guardianship

Joe Cunha of San Pablo yesterday filed a petition in the Superior court for his appointent as guardian of his four children, Florence, Frank, Evelyn and Joe Cunha.

Cunha is seeking guardianship of the children so that he may administer their shares in the estate of their late mother, heresa Cunha. W. S. Robenson is attorney for the petitioner.

BIG CIRCULATION OF BOOKS AT SAN PABLO

A visit to San Pablo was made Thursday by the county librarian who learned that there was over 2300 books sent through the mails per month, to various readers. Mrs. Whisler is in charge of the circulation of the books.

Vote For
J. Harry PLATE
For Member of
CITY COUNCIL
Primary Election April 25

LIEUT. GORDON SPEAKS TONIGHT AT W. O. W. HALL

This evening at Woodman hall there will be a mass meeting at which Lieutenant D. J. Gordon, Irish protestant, will lecture on the "Irish Question."

Too Late to Classify

FOR SALE—2 new cottages on Barrett avenue, between 8th and 9th. Terms. A Smyth, Los Gatos, Calif. 4-9-2t

FOR RENT—5 room upper flat, 46 Terrace avenue, Point Richmond. Telephone 1424J. 4-9-4t

FOR RENT—Cottage, 5 rooms, gas, bath, electricity, and water. $30. 456 12th street. Open Sunday, 12 to 5. 4-9-2t

FOR SALE — Swiss Toggenburg Goat. Good milker. 641 South 14th street. 6-9-6t

FURNITURE for sale and house to rent at 425 Eighteenth street. See owner on the premises between 9 and 12 today and between 2 and 5 p. m. Sunday. 4-9-2t

J. F. Brooks Is Elected Head of the Rotary Club

At a meeting of the Richmond Rotary club yesterdy afternoon, Joseph F. Brooks was elected president of the club for the year. Inasmuch Brooks was the first president of the club. Other officers named are as follows: Fred B. LaMoine, vice-president; Harry Marcus secretary. The directors are H. A. Johnston, and Dr. C. L. Abbott. With the above named officers, Charles J. Geary was re-elected treasurer. L. M. Johnson succeeds Clark C. Kratzer as sergeant-at-arms.

A five minute report was made by those present at Long Beach, where the conference of the California, Arizona, Nevada and Hawaiian clubs held their meeting.

Harry Marcus was chairman of the day. P. M. Sanford, issued a report and also stated that the Santa Barbara club had raised $5,000 for making the lives of the boys of that city better.

Among the other speakers of the afternoon were J. H. Plate, E. H. Harlow, Clark C. Kratzer, E. M. Downer, Dr. W. E. Cunningham and Dr. C. L. Abbott, former president of the club.

Robert Miller and J. B. Silveria were admitted to membrship of the Richmond Rotary club.

Through the motion made at the city council recently, the Pacific Gas and Electric company has increased its working force in the work of laying a new main on Macdonald avenue, and as the result, a number of Richmond men have been employed.

SEATTLE, April 8.—Police early today raided the exclusive University club in the Madison street residence district, arrested two club members and an attendant and seized 238 quarts of liquor, said to have been found in the basement of the club building.

DIZZINESS IS ANNOYING

As Many Richmond People Know Too Well.

When the kidneys are weak, or disordering they fall behind in filtering the blood of poisons. As these posons attack the nerves, the result is felt in spells of vertigo, just as drunkenness will make a man dizzy from the poisoning of alcohol. Dizziness, headache, backache and irregularity of the kidney secretions are all signs of weak or disordered kidneys and should not be eneglected. Use Doan's Kidney Pills, the home-endorsed kidney remedy. Read this Richmond resident's statement:

Mrs. Lulu M. Irwin, 549 N. Ninth St., says: "About two years ago my kidneys were in awful bad condition. My back and limbs ached constantly. The least move I made caused intense pain. Headaches almost drove me frantic. My head whirled with dizziness and spots floated efore my eyes. My limbs were swollen badly and the action of my kidneys was frequent. I read of Doan's Kidney Pills and used them. They helped me right away and soon cured me."

Price 60c, at all dealers. Don't simply ask for a kidney remedy—get Doan's Kidney Pills—the same that Mrs. Irwin had. Foster-Milburn Co., Mfrs., Buffalo, N. Y.

Burdon & Kirkhouse
Painting Contraclors--Paper Hangers
SELECT LINE WALL PAPER, PAINTS, OILS, VARNISHES, LEAD, BRUSHES, Etc.
Main Office and Store— 1126 Macdonald Ave., Richmond Phone Richmond 823
Crockett Office— Loring Ave. Phone 146.

O. H. DOBBS
1008 Macdonald Ave.
Dealer in Eggs Poultry and Farm Produce

Pasteurized

Is it worth anything to you to know that the milk you and yours are drinking has pased THE HIGHEST TEST FOR PURITY? Is it worth anything to you to to know that you and your family are enjoying the precaution and the pleasure of having the HIGHEST GRADE OF MILK that can be produced?

Our expert method of producing and bottling, OUR CLEAN AND HEALTHFUL COWS, all supervised by men who know how have solved the milk problem for you. Our customers rest in assurance which only reliability can produce.

Eagle Creamery
J. B. SILVERIA, Prop.
814 Ninth Street

Washes Lacy Curtains Without Wear or Tear

The Electric Washer is Particularly Serviceable at Housecleaning Time

Washing large, lacy curtains of sheerest fabrics is no more of a task for the Electric Washer than the cleansing of the simpler things.

Your curtains and draperies can always be fresh and attractive, if you have an Electric Washer in your home to make their washing easy.

A tubful of clothes, snowy-white and spotless, every 10 to 15 minutes, is evidence of the speed with which the Electric Washer does its work.

Western States Gas & Electric Company

Birthday Party Held in Honor Harry Bonham

A birthday party was tendered Harry Bonham, son of Mr. and Mrs. Ira Bonham, at the Bonham home Thursday evening, during which cards, games and dancing was the means of passing the evening.

Those present for the occasion were: Mr. and Mrs. C. N. Williams, Mr. and Mrs. Hopper, Miss Vivian LaSelle, Mrs. Eunice Coyer, Mrs. Clara Coben, Leslie Farmer, Mr. and Mrs. Don Kneeland, and Mr. and Mrs. Bonham.

In Bakersfield.

Mr. and Mrs. G. W. Gallanar, 164 Sixth street, are spending a two weeks' vacation in Bakersfield and vicinity.

City Attorney D. J. Hall to Attend Meeting

The city attorneys of Northern California are to meet today at the Plaza hotel in San Francisco for the purpose of deciding upon future action in the Pacific Gas and Electric company gas rate. City Attorney D. J. Hall of Richmond will take an active part in the case.

The meeting was called by Frank Cornish, city attorney of Berkeley.

At the meeting it is also believed that a petition asking the State Railroad commission for rehearng of the case will be drafted. If a rehearing case is received, it must be through the efforts of the city attorney.

Impressions of the Legislature By Rev. Little

Instead of his weekly questionaire which he conducts each Sunday evening at the Wesley Methodist church, the Rev. Paul Little will give a short prologue preceding his sermon on, "Impressions of the State Legislature during the Dry and Wet Fight."

Dr. Little went to Sacramento upon the appeal of the Dry forces and was a keen observer of all the proceedings during the day and stayed until after the ballots were taken. What he will have to say will be of public interest and no doubt he will have a large hearing.

Apropos to his prologue he will give a special discourse on "The Modern Minister." There will be special music.

Junior Lodge of Elks Hold Dance Tonight

This evening an elaborate dance has been prepared to take place at the Clubrooms of the Richmond lodge of Elks, by the Junior Elks.

The music will be rendered by the orchestra by the Junior lodge of Elks. The Elks and their friends are invited to be present.

Franklin K. Lane Planning to Live in Concord, Word

It has been reported that Franklin K. Lane, former secretary of commerce under the Wilson reign, is planning to move to Concord. Lane owns property in the Ignacio valley, and according to reports is planning to build a beautiful residence there in the near future.

To Leave City.

Calvin Roach, 424 Thirteenth street, is planning to leave on a visit in the San Joaqun valley. He will enjoy his stay by fshing.

First M. E. Church is Receiving New Coat of Paint

The members of the Ladies' Aid society of the First M. E. church are doing a wonderful work at the Point. At the present time a force of painters are busy painting the church on the outside and the inside and after this is done, the parsonage will be painted.

Richmond and Berkeley K.C. Meet Monday

Members of the Berkeley Council, Knights of Columbus, will meet at the St. Mark's hall this city, Monday night at 8 o'clock. The Richmond and Berkeley Councils held their last meeting here a month ago. The Richmond meets are held for the benefit of the many Richmond members.

At Red Bluff.

Harry Wiese, former local printer, who is now a member of the board of trustees at Red Bluff, was instrumental in the recent fight against stopping Sunday baseball games in that city.

Food Specials

Eggs, largs and fresh, per doz.....30c
Sugar Cured Picnic Hams, per lb...22c
Pears, Peaches and Apricots,
. No. 2 1-2, per can.....20c
Corned Beef, per can.....18c
8 lbs. Snowdrift.....$1.50
3 lbs. Fresh Asparagus.....25c
2 lbs. Fresh Peas.....25c
New Potatoes, per lb.....10c

J. F. Stiefvater

NO CHARGE FOR DELIVERY
801 Macdonald Avenue Phone 83

CLEARANCE SALE

OF ALL UNSOLD LOTS IN
MARINE VIEW TERRACE
Point Richmond
AT 75 PER CENT LESS
Than Lots were sold for in this tract—
You can pick up lots at

$50 $75 $100

TERMS: Fourth Cash, Balance Monthly
CERTIFICATE OF TITLE FREE
Title is Perfect. Lots are clear of Mortgage or Debt.
LIFE INSURANCE—In case of death before payments are all made deed will be given Purchaser's Estate and further payments be waived.

25 LOTS GIVEN AWAY

One with Each 14 Lots Sold

MARINE VIEW TERRACE Fronts Ashland Avenue from the south portal of Municipal Tunnel to the site of the old brick yard. It is in the heart of shipping and industry and is right in town. Within a radus of a dozen cty blocks more than $50,000,000 is now invested in industrial plants, railroad terminals and shops, piers and docks, the inner harbor, business houses, hotels, apartment houses, schools, churches and homes. Your business judgment should prompt you to pick up ome of these lots at the unheard of prices they are offered at. There are street level lots, slightly elevated ones and terrace lots affording a wonderful view of the Bay and East Bay Cities.

SELECT YOURS SUNDAY

Representatives will be found on Ashland Ave., south of the southern portal of Municipal Tunnel.

A. C. POWERS, Sole Agent

941 Pacific Building, San Francisco
M. M. BOARDMAN—Special Agent, 525 Standard Ave., Richmond

Teeth as Low as $7—Best Set $10
Best set, none better, no matter how much you pay, including your choice of base plate material (metal excepted). Guaranteed 10 years $10.00

MY EXTREMELY LOW PRICES
Teeth as low as $7.00
Best Set of Teeth, either set $7.00
Gold Crowns (22 carat) ...$5.00
Bridge Work (22 karat)....$5.00
Porcelain Crowns $4.00
Gold Fillings .....$1.00 up
Gold Inlays .....$1.00 up
Synthetic Porcelain Fillings .....$1.00 up
Silver Fillings .....50c up
Cement Fillings .....50c up
Teeth Extracted (painless)..$1.00

No charge for Painless Extracting and Cleaning when other work is contracted for.

Old gold is valuable. I pay cash or allow you full value for it on dental work—NOT A DENTAL PARLOR, A PRIVATE, high-class, up-to-date, SANITARY dental office, with sterilized instruments and gentlemanly operators whom you will not be ashamed to recommend to your friends.

EXAMINATION FREE

DR. W. P. MEYER
OAKLAND
1530 San Pablo ave. Lakeside 1823
Hours 8:30 to 6—Sundays 9 to 12

-AMUSEMENTS-

T&D. RICHMOND THEATRE

TODAY
VIOLA DANA
in Luther Reed's Dramatic Fantasy,
"CINDERELLA'S TWIN"
Ford News Select News
Educational-Comedy Reel.

FIRST NATIONAL PICTURES Franchise Holder

AT THE BIG TENT

9th & BISSELL
Tonight - Tomorrow
THE
FRANKS & KINGS
COMEDIANS
PRESENT THE CELEBRATED NEW YORK SUCCESS
The Dangerous Age
A Comedy-Drama, full of tense and exciting moments.
Vaudeville Between the Acts
Prices: 25c & 50c Inc. War Tax

Here is a fact all folks Should Know--it tells them where for meats to go

GIVE this your kind attention for about a minute and a half and then investigate some of the choice, well kept meats we are selling.

BEEF Best Steer Quality
Prime Rib Roast, lb.....28c
Roll Roast of Beef, (boned) lb.....25c
Pot Roast, lb.....25c
Boiling Beef, lb.....15c
Sugar Cured Corn Beef, lb. 15c
Chopped Meats, always fresh, lb. 20c

PORK
Shoulder Roast Pork lb...24c
Pork Chops, lb.....35c
Salt Pork, lb. 28c
Our Club House Sausage, lb 30c
Our Special Frankfurters, lb. 20c
Pigs Heads or Feet, lb....8c

SPECIAL! SPECIAL!
In order to reduce our stock we are offering you
OUR PURE HOME MADE LARD, LB. 20c
Eastern Sugar Cured Hams.....Lb. 35c
(Every One Guaranteed)
Sugar Cured Bacon, by the side.....Lb. 40c

RICHMOND MARKET
510 MACDONALD AVE.
CENTRAL MARKET
1130 MACDONALD AVE.
O. R. LUDEWIG, Prop.
We Give Richmond Merchants' Coupons

Get in on the GROUND FLOOR

Buy Stock Now in
Section 15 Oil Company

The indications are that there are great profits for those who get in early. The land of the company is in proven territory in the great oil fields near Taft, and is surrounded by producing wells. The famous Tupman lease is within three miles of the property of this company, in the famous Elk hills district near Taft.

Drilling will start in a short time and stock is bound to soar. Get your share of the stock and reap the profit.

If you invest now you can purchase the stock for

$1.00 per Share

Get full particulars and details, and see maps, by calling on

E. E. Church
1015 Macdonald Avenue

DOVER Under Garments

DOVE UNDER-GARMENTS
Dainty, well-made Lingerie

THRIFT as well as DAINTINESS reflected in this showing of UNDER-GARMENTS

Pink and White Sale

A New Feature

Materials of flesh pink color are so popular among our lingerie under-garments that it is no longer fitting to call this annual event a "White Sale." So we inaugurate a "Pink and White Sale," combining all the new, fresh and dainty under-muslins usually sold at this time with the silk undergarments and flesh-color crepes, and pink batistes. You will find in this display garments fascinating from the point of clever new styles, pretty trimmngs and sheer soft fabrics. Extra careful workmanship and guaranteed to fit accurately. You will also find it true economy to buy such good wearing under-garments at these special prices.

Styles that Charm

Dainty and Economical

There are many reasons why women choose "DOVE" Under-garments. The styles are lovely, becoming and so artisically designed that they will always delight you. Beautiful novelty fabrics, lustrous batistes, fine nainsooks—all their materials are satisfying in quality and made up with the daintiest of trimmings.

Women who wear "DOVE" Under-garments know the ample measurements, well-made seams and numerous extra stitches which keep the garments looking fresh and shapely through long service.

You enjoy wearing "DOVE" Under-garments, and they are so desirable and so moderately priced that you find an added pleasure in their very ecohomy.

Buy "DOVE" Under-garments for Satisfaction's Sake

They are well-made, their materials are the best obtainable, and their styles the newest and prettiest of the accepted fashions.
Come in and make your selection from our newly replenished stock of

Night Gowns, Envelope Chemises, Under-skirts, Bloomers, Drawers, Camisoles, Corset Covers, Combinations, Chemises, Etc., Etc., Etc.

SAVE 50c to $10.00

On Your Next Frock by Using the Deltor

It shows you how to save from one quarter of a yard to one and three-eighths yards of material.

The saving amounts to $2, $4 and as high as $10 with expensive materials. Even with average-priced materials, it saves more than the cost of the pattern with the Deltor.

Perhaps it's a suit you want or one of those smart sport coats or a trim little dress to wear with your Spring furs or one of those intricate colorful negligées or an evening dress from Paris?

Whatever you want, if it is clothes, you can have it successfully for a negligible cost by following the wonderful patented invention for making your clothes at home.

The DELTOR

is a series of sketches, a picture-lesson enclosed with your new Butterick Pattern, for sale in this store, showing *your* suit, *your* dress, from the time you cut it out until it is completely finished. There is just enough printed instruction to make the pictures talk.

Cutting

Cutting charts aren't new? This one is! It doesn't show size 36 only when you have bought 42. It doesn't show it for 40-inch goods when yours is 54. It shows the pattern-drafter's own "trick-lay" for every size and every width of goods. And in so doing, it often saves you dollars in material.

Putting Together

And then—you won't have to debate any more as to what to do first. And whether that's the back or the front of the sleeve. And how the belt goes on. And why, oh! why, you can't seem to make the cuff behave. It's all in your Deltor. In pictures. With nice little brief instructions.

Finishing

And there's a page of inestimable value—a page of finishing instructions, those little-big things that make all the difference between a French model and a Sixth Avenue imitation. Not general finishing instructions, but specific instructions for making that one dress, of *your* material, in *your* size.

*Best of all, when you've made a dress by the new way—**the Deltor way**—you not only have the dress itself, and all the money you would have spent if you had to buy it ready-made, or go to an expensive dressmaker for it, **you have the real beginnings of a dressmaking education.***

Just get The Delineator

"YOUR MONEY'S WORTH OR YOUR MONEY BACK"
The Big Store

THE S. F. MARKETS

SAN FRANCISCO, April 8.—Eggs and butter continued firm today, prices remaining unchanged, with the exception of a one-half cent advance to 28 1-2c for extra pullets in the morning session of the San Francisco dairy exchange. There was the same slight undertone in cheese, goods moving because of dealers' willingness to shade prices.

CONFESSED MURDERER CRAZY, DECLARES WIFE

BUFFALO, N. Y., April 8.—Roy Harris, who claims that he and a man named William Duncan killed Joseph B. Elwell, the New York horseman, is due for another grilling today. New York and Buffalo police are skeptical about his story, though admitting a great many of his points fit perfectly. Mrs. Harris said:

"He's not guilty—just crazy."

Jealousy Cause Dismissal Female Kalamazoo Cops

KALAMAZOO, Mich., April 8.—Feminine jealousies have disrupted the women's squad of the Kalamazoo police department, Chief Taffe declared today in announcing that he had requested the resignation of two policewomen, Miss Melva Nagler and Miss Jennie Workman.

"Something had to be done," he wrote City Manager Harry Freeman. "The women are supposed to work together irrespective of personalities, but there has been more or less friction for weeks and cooperation has become impossible. Dismissal was the only solution."

Around Our Town

Be photographed on your birthday. Parker, 255 12th st. 2-2-tf

After the show drop in at the De Luxe, 1100 Macdonald avenue for a delicious milk shake, dish of National ice cream of high grade candies.

If any resident of Richmond knows of families in distress or need kindly report same to the Societies handling relief. Phone Richmond 1430 or Richmond 335. 3.25tf

RHEUMATICS CURED. Have cured 36 out of 42 rheumatics in last year. Price $5.00 complete cure. T. D. Higgins, sole agent, 345 South 4th street 4-7-6t

Wm. Smart, teacher violin, 726 7th st. Pupil of Rein Dyksterhuis, graduate Brussells Conservatory and for many years well known violinist, Cincinnati String Quartet; also pupil of A. Argiewicz, San Francisco Symphony Orchestra. 4-2-6t

A. A. Wayne, representing the Superior Coal Oil Burner Company of San Francisco is permanently located at 1224 Macdonald ave., Richmond. Burners installed in any kind of stove or furnace. Satisfaction guaranteed. Phone Rich 1177. 4-6-2t

SPARE TIME WORK FOR MEN AND WOMEN

You can earn $10.00 a week and more by taking subscriptions during spare time for the Cosmopolitan Group of Magazines. Openings for a few responsible men and women in Richmond. Outfit furnished free. For particulars write Desk NA, Agency Bureau, International Magazine Co., 119 West 40th st, New York City.

Life insurance avoids the uncertainty of leaving things for neighbors to do. The neighbors may have troubles of their own. Good intentions will not buy food or pay rent for those left behind.

The services of a Prudential representative are at your disposal. You can get in touch with him through the Prudential office at 1002 Macdonald Ave.

The Prudential Insurance Company of America

Forrest F. Dryden, President
Home Office Newark, N. J.

Incorporated under the laws of New Jersey.

MRS. GIBSON IN CHARGE RICHMOND CLUB MONDAY

The Richmond club will hold its regular meeting on Monday afternoon. Mrs. C. S. Gibson will have charge of the literary part of the program. The members will read and discuss, "At the Foot of the Rainbow," by Roberts.

Bids Opened.

For the construction of three new ferry boats for the Six Minute Ferry company, bids were opened last night at Vallejo. The awards were not made.

IRISH RELIEF FUND IN NORTHERN CALIFORNIA ON

The drive for the relief of the suffering women and children in Ireland now on in northern California is headed by Richard Tobin of San Francisco. All of the money subscribed will be sent direct to the "Quaker committee" now in Ireland, who will distribute it to the needy.

JUDGE CHIPMAN QUITS; WILLOWS MAN SUCCEEDS

SACRAMENTO, April 8.—The resignation of Presiding Justice Norton P. Chipman of the third district court of appeal, and the appointment of Superior Judge William Finch of Willows as his successor, were announced by the office of Governor William D. Stephens here today.

PLOT TO POISON HEAD OF UNION PACIFIC TOLD

OMAHA, April 8.—An attempt to poison Judge Robert S. Lovett, chairman of the board of directors of the Union Pacific system, was revealed here today when a maid employed at the Fonetenelle hotel told Captain of Detectives Van Dusen that she had been offered $500 by a foreigner to slip poison into a glass of water and serve it to Lovett.

SPECIAL MUSIC AT FIRST M. E. CHURCH SUNDAY A. M.

At the services at the First M. E. church at the Point Sunday morning there will be special music.

The choir will render an anthem entitled "One of God's Days," and Mr. and Mrs. J. C. Redman will sing a duett, "Walk and alk with the King."

IT IS HARD TO LOCATE sometimes when defects of sight are becoming apparent, unless you go to a scientific oculist who can examine your eyes and locate astigmatism, disease of the optic nerve or just failing sight from age or weakness. When you want your eyes examined and fitted with proper glasses so that they are perfectly satisfactory come to

DR. C. R. BLAKE
SPECIALIST
EYE, EAR, NOSE AND THROAT
704 Macdonald Ave., Upstairs
Rooms 1, 2, 3 and 4

Announcing

the sale of East Bay Water Company

Class "A" Preferred Stock

to Yield 7.70% on the Investment

This stock combines, in an extraordinary degree, the element of safety with a number of special advantages due to the present unusually favorable investment conditions.

1 FACTORS OF SAFETY

1. *The* Company *sells water—an absolute necessity.* Its business is, therefore, inherently stable and has grown consistently, regardless of fluctuating general business conditions.

Number of Consumers December 31, 1907	33,286
Number of Consumers December 31, 1920	73,917
Gain in 13 years	40,631
Average gain per year	3,125

2. *This* Company *has over eight billion gallons of water in storage* in its well-filled reservoirs—which is more than at any previous time *during the 53 years the company and its predecessors have served the community.*

3. *The* East Bay Water Company *occupies an unexcelled business field.* The nine East Bay cities it serves—Oakland, Berkeley, Alameda, Richmond, Piedmont, Albany, Emeryville, El Cerrito, and San Leandro—are growing rapidly—industrially, in population and wealth.

4. *Its earnings are largely in excess of dividend requirements on Preferred Stock.* These earnings during the unfavorable war period are a convincing demonstration of stability as the following table illustrates:

THREE YEARS' EARNINGS

Year	Surplus Available for Dividends	Preferred Stock Dividends Paid	Balance
1918	$342,131.51	$201,636.00	$140,495.51
1919	400,439.47	274,809.70	125,629.77
1920	419,350.14	293,861.33	125,488.81

5. *The* East Bay Water Company *has regularly paid dividends on* Class "A" six per cent Cumulative Preferred Stock since its issue. According to the Articles of Incorporation, Directors must declare dividends on this stock if earned.

6. *Organized since the State Railroad Commission was formed,* all of the outstanding securities of this Company have been approved by the Commission, thus affording a unique protection to investors.

7. *Operating under a perpetual franchise granted by the State,* the usual disadvantages of the short term municipal franchise do not affect the East Bay Water Company.

8. *The property of the* Company *was largely acquired prior to the period of high prices.* It consists very largely of real estate—approximately 45,000 acres of which is water-shed land—and 986 miles of pipe line, 19 pumping stations and other similar equipment [filter plants etc.] which represent the investment of considerable sums.

9. *The valuation of this property was fixed by the State Railroad Commission* and conservatively based upon pre-war costs. Today this valuation, together with other assets of the Company, plus the cost of improvements, less the amounts charged to depreciation, makes the book value of this Class "A" six per cent Cumulative Preferred Stock approximately $130. *If the valuation of these assets were based on present costs,* the actual present book value would be *much higher.*

2 SPECIAL ADVANTAGES

1. *An immediate and direct return of approximately 7.70%* is received by the investor in this preferred stock.

2. *It is non-assessable.*

3. *It is free from all State, County and Municipal Taxes* in California, except Inheritance Tax.

4. *It is exempt from the Normal Federal Individual Income Tax.*

5. *It assures a continuation of the liberal return* obtainable under the present favorable security market conditions, as distinguished from the short-term investments which may, and many of which probably will, be redeemed when opportunities for reinvestment are not as advantageous as at present.

6. *Dividends are paid at convenient intervals*—four times a year.

7. *Information regarding the* Company is at all times available to stockholders.

8. *The development of the East Bay Section will be aided* by investments made in this stock.

9. *Investment may be made in any amount* from one share upward.

East Bay Water Company Stock *is held by more than 1,000 stockholders*—most of whom reside in this community. Existing conditions enable the Company to offer this stock, for the present, at the attractive price of $78 per share, payable at the buyer's option either in full or in easy installments. Dividends—$6.00 per share per annum—are payable at the rate of $1.50 per share every three months by check mailed to stockholders.

At the Present Price of $78 the Investment in This Stock Yields Approximately 7.70%

Orders may be placed or further information obtained at any of the offices of the East Bay Water Co.

OAKLAND	BERKELEY	ALAMEDA	RICHMOND
512 16th St.	Allston & Milvia	1412 Park St.	717 Macdonald Ave.

Buy East Bay Water Stock

Co.

109-5

Advertising Rates

The following advertising rates went into effect on the Record Herald September 1, 1920:

First insertion per column-inch, 35 cents.

One inch per month, $5.00.

Reading notices: 10 cents per line first insertion; 5 cents per line for subsequent insertions.

Political advertising per column-inch, 50 cents.

CLASSIFIED RATES
Minimum Charge, 35 cents

2 times	2 cents per word
3 times	3 cents per word
4 times	4 cents per word
5 times	5 cents per word
6 times	6 cents per word
10 times	9 cents per word

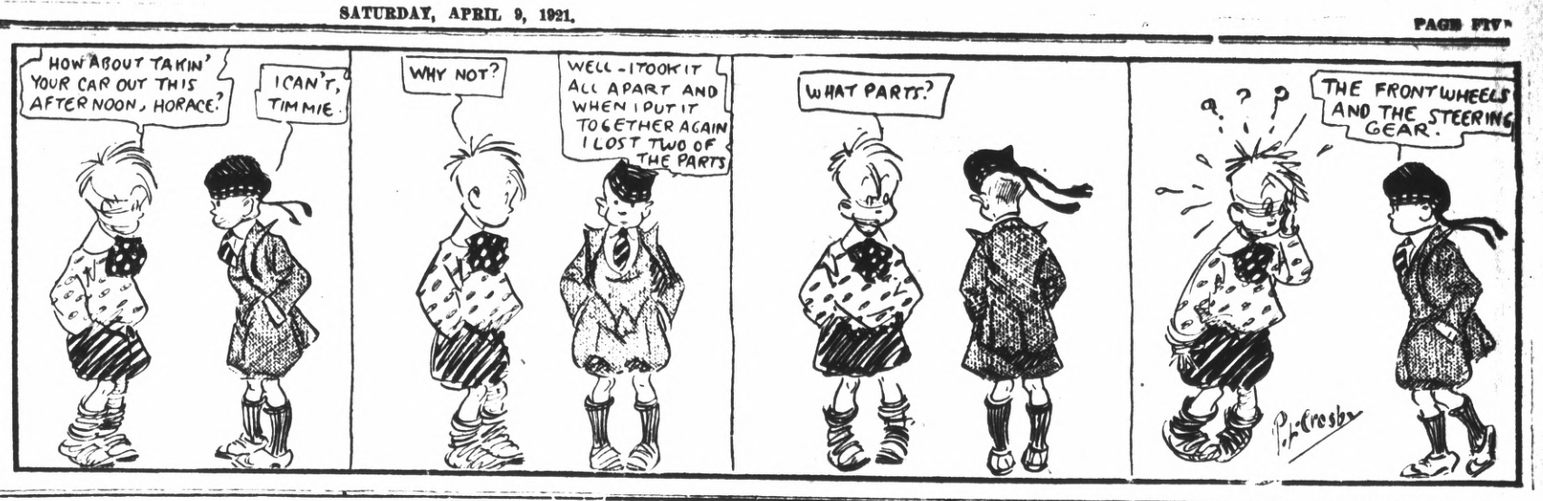

CLASSIFIED ADS.

FOR SALE—Real Estate

FOR SALE—Two lots near Pullman car shops in city of Pullman tract. Block "A". Lots 15x22; sewer, water, street in. Cash only $300. Each a bargain. Address Mrs. Wm. F. Hedges, Fort Wayne, Indiana.

EXTRA!

$3500 $500 cash $35 per month	New Modern House of five rooms and bath. Laundry, garage and 8 1-2 foot basement 26x36, which can be converted into rooms. Large lot 40x120.
$4000.00 $500 cash $40 per month	New two-story house of 5 rooms and bath upstairs. Large store on ground floor opposite school house, suitable for groceries, bakery, notions, etc. This place will pay for itself.
$4250.00 $500 cash $40 per month	Up-to-date 5 room bungalow with garage. Half block from carline. Choice location and a good buy.

BURG BROS. INC
23RD & MACDONALD
Phone Richmond 730 or 731

OUT IN THE COUNTRY

In the beautiful Alhambra Val- 3 miles from Martinez, I have one of the finest ranches in Contra Costa county for sale at a bargain. 20 acres of the richest valley land in California, in bearing cherries, Muscat and Tokay grapes, pears, and many kinds of choice fruits, balance land in grain and pasture, house, barn, well, mill and tank. Only one hour's drive from Richmond, Oakland or Berkeley. For full particulars, price, terms, call on
E. J. CRANDALL,
235- 7th Street. Phone 1211

$3,000 will buy a beautiful 5-room cottage, nearly new, on high ground, short distance from car line, modern in every respect; a snap. See owner at 140 South Twentieth street. 4-5-6t

TO EXCHANGE—A lot, Richmond Center Tract Block 20, balance cash for car, Buick or Dodge preferred. Box H, Record-Herald. 4-3.6t

Tired of Your Old Household Goods?

Barnaman Trades

Exchange your used goods for new. He will allow you more than any other dealer in town. Our overhead is low, you get the benefit.

J. L. Barnaman
"Everything for the Home"
328 Nineteenth Street.
Telephone 9-6-9

Two Licenses.

The following marriage licenses were secured in Oakland yesterday: Joe Klobas, 35, and Franca Kos, 23, both of Richmond; John L. Vrie, 27, of Los Angeles and Lillian A. Hunt, 26, of this city.

Entertain Party.

Mr. and Mrs. Harry Muth were the hosts Thursday evening at a joyful dinner party, which they gave in honor of their daughter, Mrs. Nettie Bennett, who is visiting from Fresno.

FOR RENT—Apartments

FOR RENT—2 and 3 room unfurnished apartments. Steam heat and hot water. Modern in every respect. Apply on premises 24th and Rheem, Telephone Rich. 753, or the Richmond Co., 2234 Macdonald avenue, Telephone Rich. 444. 9-27tf

FOR RENT—5 room modern furnished lower flat. Close in. Apply Conn Brothers, 253 6th st. 3.22tf

FOR RENT—Furnished 3-room apartment. Call 512 Bissell ave. 4-7-4t.

FOR RENT—4-room cottage at 445 First st.; call at 234 Barrett ave. 4-8-3t

COMPLETELY furnished apartments; modern; steam heat. Yager Apts., 267 17th st. 4-5-3t

WANTED—Help

EDUCATED workers for Viavi. Call Mondays, Wednesdays and Fridays from 1 to 5 p.m. Room 10 Berry Bldg. 0-12-tf

WANTED—2 good salesmen to go on road and sell property. Salary or commission. Call me at once. W. H. Sanford, 2221 Macdonald ave., Richmond. Tel. 927. 2-19tf

FOR SALE

FURNITURE—Repairing and refinishing. O. E. LONG, 333 22nd St., Phone 881-J.

FOR SALE—Solid oak flat top desk, 35x50, drawers on both sides, will sell very cheap. Apply East Bay Water Co., 71 Macdonald ave., or phone Richmond 95. 4-6-3t

LOST AND FOUND—

LOST—Bunch of keys to fit Yale lock, yesterday on 8th street between Macdonald and Bissell avenues. Finder please leave at East Bay Water Co., 717 Macdonald. Reward. 4-6-3t

LOST—Lady's handbag, between 20th and 21st on Macdonald, contained currency and change. Return to Mrs. J. B. Stanley at 335 20th st., reward. 4-8-2t

No More Worries

Stop worrying about that new automobile; simply bring the old one to us and get it made like new.

We have a fine polisher from Oakland who understands his business in making old autos look like new.

Bring your auto to the

City Hall Garage

today and get it cleaned up by a man of experience.

Carl Richards Sells Interests to Adolph Winter

Carl L. Richards, has sold out his interest to his partner, Adolph Winter, in the musical store at 329 Macdonald avenue, but declares he will go into business in this city for himself. Richards has been for the past six months associated with Winters.

In New Office.

Pat Dean, well known realty man of this city has moved into his new office at 1015 Macdonald avenue.

Numerous good bargains in real estate are offered in our class ads

WANTED—Houses

Real Estate For Sale

$7500.00—Cash. Lot 60 by 140 with 24 ft. alley; 2 5-room modern cement flats, one 5-room house and one 7-room house, with garage for 2 cars; windmill and tank; close in, all for $7500.

$2300—4-room modern house all furnished, $500 cash, balance $25 per month.

$1800.00—4-room cottage ½ block from Macdonald, $300 cash, balance $25 per month.

$3700.00—5-room strictly modern cottage with community driveway, this house has hardwood floors and breakfast nook, $1350 cash, bal. $25 per month. Fine location. We have several excellent buys in vacant lots with street work all in, easy payments. This is the time to buy your lots.

CONN BROTHERS
253 SIXTH STREET

FRATERNAL CARDS

SONS OF ST. GEORGE—Gladstone Lodge, No. 533. Meets first and third Tuesdays at Moose Hall at 8 o'clock p. m. B. Banner, secy.; R. F. D. Box 147, Richmond. H. Ibbotson, pres.

ODD FELLOWS—Eclipse Lodge No. 403, I. O. O. F., meets every Monday night in Bank Hall, Eighth street and Macdonald avenue. J. L. Miller, Noble grand, phone Richmond 541-W. J. B. Hunth, Recording Secretary; phone 48-L-1 3 5 21

WOODMEN OF THE WORLD—Log Cabin Camp No. 637 meets every Monday in W. O. W. Hall, 707 Macdonald avenue. Counsul Commander, C. L. Theis; Clerk, H. L. Springer, 101 Ohio Ave.

NATIVE SONS.—Richmond Parlor No. 217, N. S. G. W.—Meets every Wednesday evening in K. of P. hall, 5th and Macdonald. Dr. Blake pres., 704 Macdonald ave.; R. H. Cunningham, secty., 520 Ohio St.

KNIGHTS OF PYYTHIAS, Richmond Lodge No. 13, meets every Friday night at K. of P. Hall, Fifth St., near Macdonald. Visitors always welcome. C. F. Donnelly, C. C.; F. G. Blackhart, K. of R. & S.

FRATERNAL BROTHERHOOD

Richmond Lodge No. 217 will meet hereafter on the 3rd floor of K. P. Hall, and on the 1st and 3rd Mondays of the month.

FRANK R. BAILEY,
Secretary

CLEANERS and Dyers—

HAVE your suit cleaned and pressed at Blacks, 10th and Macdonald avenue. Phone 723. We call and deliver. Prompt service and good work.

"Let MAYER DO IT" If you want your old suit made like new ring up phone 425 Cleaning. Men's Repairing or Pressing. Work called for and delivered. Mayer's American Cleaning Works, 1116 Macdonald Ave.

I WANT YOU to KNOW WHY

I was one of the first agents who sold Richmond lots in 1901 in S. F. and interior towns. Since opening an office here, I have advised all to whom I sold to build to meet demand for houses here or sell.

Today's Offerings:

Owners must sell quickly at great loss for all or part cash. 40x100 on 8th near Pennsylvania.

37 1-2 or 73x112 1-2 on 17th near Clinton.

I have many others, also modern houses, in various parts of town on easy terms.

Geo. W. McPherson
919 Macdonald Ave

EAST BAY ELECTRIC CO.
Electrical Engineers and Contractors

Wiring, Motors, Fixtures and appliances. Motor winding a specialty.

Phone Rich. 922. 1025 Macdonald

NATIONAL AUTO PAINTING CO.

We paint automobiles at prices that will please you.
Best of Materials used on every Car.
2844 Broadway Oakland, 465
OAKLAND, CAL.

$10.00 to $50.00 QUICKLY
To the Man Who Works

Rates lowest, no security, best and most private terms. What national banks do for big business, we do for the man or woman who works.
D. D. DRAKE
607 Macdonald Avenue Room 1

ITALIAN RESTAURANT

Raviola Spaghetti
Served, and for the Home
312 Macdonald Avenue
Phone 148W.

DIAMONDS JEWELRY.
MONEY LOANED — CALIFORNIA LOAN OFFICE
WATCHES FURS
LIBERTY BONDS

CALIFORNIA LOAN OFFICE

California's Largest Pawnbrokers
835 Broadway St. S. W. Cor. 9th St
Oakland, Cal.

Meyer Bros.
Dealers in Coal, Wood and Grain
All Orders Delivered.
Phone Rich. 5511 San Pablo, Cal

GOOD VALUES :: LOW PRICES
—on—
DRY GOODS AND SHOES
A. BLESIO
100 Washington St., Pt. Richmond, Cal.

MANIS HOTEL
232 Sixteenth Street
MRS. A. MANIS, Prop.

Just completed, everything new, nicely furnished, hot and cold water in every room, baths, rates reasonable.

We are Dyeing to Please You. Cleaning, Repairing, Altering. We call and deliver promptly
Phone Rich 904
CITY CLEANING & DYE WORKS
330 2nd St.

TO RIO VISTA AND ISLETON
THROUGH SERVICE
SIDWELL GARAGE CO.
Via MOLENA
RIO VISTA TRANSPORTATION COMPANY
Via MALLARD
in Connection with
SAN FRANCISCO-SACRAMENTO RAILROAD CO.
Oakland, Calif.

Professional Cards

W. W. FRASER, M. D.
Homeopathic Physician & Surgeon
Office 707 Macdonald, Pillow Bld.
Phone 839-W

CHARLES B. WOOL
Notary Public
I handle Insurance—Life, Accident and Fire
Res. 407 Ohio Phone 143

DANIEL BARTON
Attorney at Law
607 Macdonald Ave. Phone 425
Open Evenings

J. E. RODGERS
Attorney at Law
Martinez - - California

BERT CURRY
Undertaker — Embalmer
Parlors, 332 Eleventh Street
Day and Night Phone 429

VIAVI—THE WAY TO HEALTH
Office: Room 10, Berry Bldg.
Hours: Wednesdays, 1:30 to 4 P. M.
Mrs. May I. Jaffa, Manager
Phone Fruitvale 2297-J

DR. J. B. SPAULDING
Physician and Surgeon
DR. CLARA SPALDING
Women and Children
Telephone Richmond 20
Office: 803 Macdonald Avenue
Berry Building

NOTARY PUBLIC
I make and acknowledge all kinds of legal papers; deeds, mortgages, contracts, leases .etc. Houses to rent, fire insurance.
H. STIDHAM
163 Washington Ave.
Office phone 868 Res. phone 920

WESTERN TIRE COMPANY
Great Bargains
In new and used tires. We buy and exchange tires. 50 to 60 per cent off on Legigh Tires.
4977 Broadway Oakland.

Herbert D. Baker
HOUSEMOVER

Frame house moving and raising; brick shoreing, rais smoke stacks; trusses and girders. Move heavy machinery
Phone Richmond 52. 156 S. 14th St
RICHMOND, CAL.

Original Richmond Bakery
No. 1 Park Place
Will Re-open For Business
Saturday Feb. 12
Under Management
A. MAART & CO.
(Formerly Anna Matson)

When You Borrow Money

consider not ONLY the cost, but the terms of repayment. In this respect we offer the following rates for your consideration:

$10.00—Pay us 8 payments of $1.60
$35.00—Pay us 12 payments of $3.80
$50.00—Pay us 9 payments of $6.60
$75.00—Pay us 9 payments of $9.60

Weekly payments; monthly if desired. Other amounts and number of payments arranged to suit your convenience.

If you are a housekeeper or have a steady salaried position, we will supply your wants quickly and confidentially.

Call, write or phone

Reliable Loan Co.
S. to 4 :-3-4, Dalziel Bldg.
317 15th St., cor. Clay-Washington Sts
OAKLAND
Phone Oakland 5122

MONEY LOANED
—on paid up—
LIBERTY BONDS
90 per cent on face value of 1st issue.
85 per cent on face value of 2nd and 3rd issues.
7 per cent interest.—No other charges. Cash without delay.
JOHN NICHOLL COMPANY
488 Ninth St. Oakland, Cal.

—LOANS—
To Salaried People; Also on Furniture, Pianos.
OAKLAND CREDIT CO.
100 Bacon Bldg. 12th & Wash. St.
Phone Oakland 1668
Office Hours: Between 1 and 5:30

WILSON & DONNELLY
Funeral Directors
(Successors to E. B. Smallwood)
Aubrew Wilson, Manager
Mrs. N. V. Wilson, Lady Assistant
Ambulance Service
727 Macdonald Avenue
Phone: Richmond 113

AMERICAN TRANSFER CO.
Furniture and Piano Moving
Country Trips
Office, Elks Bldg., 10th and Macdonald. Phone Rich. 907

GROWER E. MILNES
Notary Public
1030 Macdonald Ave.
Office Phone 70
Residence Phone 762

RICHMOND LAUNDRY
You are Particular
So Are We.
Phone Rich. 414
1517 Macdonald Avenue

Save 25 per cent by Bringing and Calling for your own work.
Hand Pressing and Cleaning
GLOVES FREE
THE STANDARD CLEANERS & DYERS,
224 Macdonald Ave.

The New
GOLD MINE RESTAURANT
In Our New Location
509-511 MACDONALD AVENUE
Everything Up to Date
Sanitary Quick Service
TRY US

HATCHING EGGS
For sale from Fuller's "Sterling" strain Black Minorcas. "Sterling" Black Minorcas are prize winners and heavy layers. W. R. Fuller, 562 Hays street. Tel. 792-J. 2-25 1 m

Read the Record Herald for the latest authentic news.

THROAT TROUBLE CURED

Oakland, Nov. 1, 1920. To whom it May Concern:

I suffered from throat trouble for 15 years, during which time I could neither eat nor swallow without pain. I became very weak and was unable to work for months. I had numerous doctors and then tried a Throat specialist, who told me that my trouble was due to the blood. He advised me to take blood medicine. Thereupon my brother, who had been cured of Stomach Trouble by the FONG WAN HERBS, urged me to try them. After drinking the herbs for 15 weeks, I felt entirely well. I have since gained 25pounds. It is 10 months since I took the herbs, and I am now giving this testimonial to let the public know that any sufferer should try the FONG WAN HERBS I am a watchman for the California Food Specialties Co.

(Signed) A. J. Pea,
5429 San Pablo Ave.,
Oakland, Calif.

Fong Wan Herb Co.
The Most Reliable
Each individual case studied specially and tea prepared accordingly.
Consultation Free.
Phone Oakland 3767.

C. J. LAMBRECHT
DEALER IN
FEED AND FUEL
OFFICE 2226 Macdonald Ave.
Phone Richmond 1056

DEMONSTRATED

The wonderful Chinese Herb Remedies have been perfected after thousands of years of study by the greatest minds in China. No matter what your ailment, you can get relief. No cost for consultation.

CHAN AN DEONG
901 Clay street, Cor. Ninth.
Phone Oakland 2849
Oakland. California

The Craven Hospital
Conducted by Graduated Nurses
MEDICAL, SURGICAL and MATERNITY CASES
Baby incubator installed.
Received under the care of their own physician.
10th and Clinton. Phone 254

Edison Mazda Lamps
And General Electric Motors cost no more than inferior makes. We are agents for both, and solicit your patronage.
Pioneer Electric Co.
918 Macdonald Ave.
Telephone Rich. 17.

THESE PAINTERS CARRY LIABILITY INSURANCE
RED KNOTT
SHERWIN-WILLIAMS PAINTS
STAINS AND VARNISHES
All Grades of Wall Paper
Painting and Paper-Hanging
819 North Seventh street.
All Work Guaranteed

Pictorial Patterns
20c to 35c

New Voiles
60c to $1.00

Wash Hats and
Jazz Caps

9245
Ladies' Dress
Sizes 34 to 42
35 cents

The Fair
C. C. OLNEY
731 Macdonald Avenue Phone Richmond 811

Bowen Elected Vice Commander

The principal business transacted at the meeting of Richmond Post of the American Legion last evening was the election of a vice commander. There were seven in the field but Joe S. Bowen came out of the contest a winner.

Robbie Robinson, an ex-service man, and formerly on the Orpheum circuit was present and spoke of the entertainment of the boys while in the trenches. His talk was listened to with much interest.

The members of the Ladies Auxiliary were present during the entertainment of the evening and afterwards served a delicious luncheon to the "boys."

GEN. FOCH POSTPONES HIS VISIT TO AMERICA

PARIS, April 8.—Marshal Foch has not as yet been advised of any invitation extended to him by the American Legion to visit the United States during the coming summer. He had intended, however, to visit America during the present month, but his plans were changed by the necessity of conferring with the Supreme Allied council.

District Officer of Pythians Pays Visit to Richmond

A large attendance was reported at the meeting of the Knights of Pythians, Lodge No. 13, last night in the Pythian Castle.

Charles H. Johnson, special district grand chancellor of district No. 16, composed of Alameda and Contra Costa counties, was present for the meeting as was a large number of others from various lodges in the bay cities.

C. E. Van Marter of Golden Key Lodge No. 26 of Martinez and fifteen members of the lodge were present and issued the local Pythians a cordial welcome to visit Martinez the first or third Thursdays of any month.

C. E. Johansen is making arrangements for a page class initiation of 100 members to be held in Oakland, Saturday, June 4.

A report was read, declaring that all lodges in this section are in good condition, financally speaking, and also including memberships.

Bob Lee, who is sick at his home, 31 Ohio street, Ft. Richmond, would be glad to see any of the Pythians in the afternoon at his home, as he is lonesome.

At the next meeting of the organization the following pages will be raised to esquires, E. W. Kessling, P. Downing, P. Icardo, A. W. N. Schwab, C. G. Damsell, H. L. Blystone, George Scott, Hiram E. Jacobs and C. W. Hansborough.

Saturday evening, April 16, at 7:30, the members of the Pythians will gather at the Pythian hall, where they will form in line and march in a body to the Point opera house at Point Richmond, where they will be joined by the Balila Lodge, No. 19, who will afterwards present the Richmond organization with an American flag. The Balila Lodge band will lead the parade. A dance will be held, the proceeds to go towards the purchasing of new uniforms for the Balila band.

C. C. of County Will Co-Operate Boost Campaign

The Richmond Chamber of Commerce has been asked to co-operate with other chambers of commerce of Contra Costa county in the formation of a county body. The matter will be taken up at a meeting to be held in Martinez next Thursday evening, and will be attended by directors of the Richmond chamber. It is not expected that the new organization will be fully established until after he return of Secretary Veale from Australa. The great need of a county co-operative body is apparent at this time because of the participation requred n the boost movement of Northern California, the Richmond Chamber now being urged to enter the field of publicity as representing the county.

Hornblower's Wet Resolution Defeated in the Assembly

SACRAMENTO, April 8.—William Hornblower's light wine and beer resolution failed of passabe in the Assembly at noon today. The final vote stood 39 to 39. Hornblower lacked two votes of the necessary number.

On first roll call the Assembly stood 35 to 32 in favor of the measure. This led Hornblower to demand a call of the house, hoping to round up enough votes to insure passage of the resolution.

Suit by County For Right-of-Way Scheduled

The suit of Contra Costa county versus the Stewart estate for consideration of a right of way for the new county highway will come before Judge McKenzie, next Tuesday. The suit is for the highway through Franklin canyon. Mrs. Stewart claims the land is worth $35,000 while the county is willing to pay $5,000.

Among the Richmond citizens who are suggested as possible jurors in the case are as follows: John O. Mixon, W. A. Autry, H. W. Mergenthal, O. A. Poulsen, A. N. Hauser, Henry Blume, C. E. Bennett, R. L. Fernald, Frank Tiller, O. E. Smedley, Mrs. Evelyn Adair and C. F. Annett.

New Richmond Church is to be Dedicated

Richmond's newest church is to be dedicated formally Sunday morning at 11 o'clock sharp. The new place of worship is to be known as the Twenty-third street Tabernacle and will be presided over by Rev. U. G. Reynolds of Oakland, prominent worker in the Methodist-Episcopal church south.

The opening sermon will be by Bishop H. M. DuBose. At 10 o'clock theer will be a meeting of the children and the Sunday school teachers will organize the Sunday school.

FUNERAL OF RUTH DUGGAN TO BE HELD THIS AFTERNOON

The funeral of Mrs. Ruth Duggan, who died thursday night, will be held this afternoon at 2 o'clock from Curry's undertaking parlor. Interment will be in Sunset View cemetery.

French Ship Leaves For England, Grain

The French ship "General Fairdherbe," was towed from Port Costa yesterday through the Golden Gate, with a cargo of grain under charter to Strauss & Co., and set her course for the Panama canal, en route ot Great Britain.

The vessel was tied up in the port for five months before the charter was drawn up. She came in ballast, but lost the original order by failing to arrive in port on time.

Returns Here.

Mrs. W. W. Frazier has returned to Richmond from Middletown, Lake county. She was in Middletown two weeks.

Richmond Man Is Elected as M.W.A. Delegate

At the county convention of the Modern Woodmen in Concord last Wednesday night, C. P. Neckel of this city was elected a delegate to represent Contra Costa county at the state convention to be held in Santa Cruz on May 4.

Three representatives of Richmond were present for the meeting. They were C. B. Evans, L. Eggers and C. P. Neckel. The quadrennial county convention will be held in 1925 it was decided.

Changes Residence.

Mrs. Clara Cohen has moved to 613 Ripley avenue from her home on the south side.

Wear Ground Gripper Shoes
and be happy.

The Shoe that fits the Human Foot, and gives the most service

EXCLUSIVE AGENTS

1506 Broadway, Oakland

404 Geary St., S. F.

2103 Shattuck Ave., Berkeley

MADAM MACKAY-CANTELL
Experienced teacher of vocal art. In Richmond on Wednesdays. Mail your address to Madam Mackay-Cantell, care of the Record Herald for an interview next Wednesday.

Comfort Insurance

GAS as a fuel protects your home against cold, against fuel storage and fuel shortage, against waste of fuel,—against ALL the troubles that are inseparable from the outgrown heating methods of yesterday.

We have many types of heating devices, some of which will meet your particular requirements perfectly.

A careful survey of your needs and the advice of our heating experts will cost you nothing—why not take the first step toward INSURING your winter comfort by calling upon us for an estimate TODAY?

Pacific Gas and Electric Co.
719 Macdonald Avenue. Telephone 531

Tilden Lumber Co.
Price—Quality—Service
E. M. TILDEN, President
Office and Mill—15th St., and Nevin Ave. Phone Richmond 81.
YARDS—Oakland, Berkeley, Richmond and Crockett.

Richmond Conservatory of Music
Cunningham Building, 906 Macdonald Avenue
PIANO, VOICE VIOLIN AND WIND INSTRUMENTS
Principal, Aurora Thompson, A. G. E. M.
VOCAL AND PIANO TUESDAY AND SATURDAY

Subscribe for the Record-Herald

Different? Read this

Ordinary insulation sometimes carbonizes;

Threaded Rubber Insulation never does.

Ordinary insulation has to be replaced at least once during the life of the battery.

Threaded Rubber Insulation is on the job as long as you use the battery. It's the kind selected by 136 manufacturers of passenger cars and trucks.

PIONEER BATTERY CO.
J. R. Alexander, Proprietor.
1117 Macdonald Ave.

Closing Out Sale

As I am retiring from the automobile business I am offering my entire stock of OVERLANDS and COLUMBIA SIXES, new and used cars at

Less Than Cost

Prices ranging from $300.00 up. Also a complete line of accessories. Call or telephone Richmond 1173 for a demonstration.

Isaac Lester
1032 Macdonald Avenue

CHILDREN'S DRESSES AT LOW PRICES

Capwells

BARGAINS IN WASH FABRICS

Clay Fourteenth and Fifteenth Streets, Oakland

Downstairs Store

Men's Furnishings

of dependable quality at saving prices

Ample assortments of needfuls for work, and for leisure wear.

Nightgowns, Pajamas, Bath Robes

MEN'S WELL-MADE MUSLIN NIGHTGOWWNS—SPECIAL at, each 98c

MEN'S "AMOSKEAG" FLANNELETTE NIGHTGOWNS priced at 1.48

MEN'S "AMOSKEAG" FLANNELETTE PAJAMAS, LOW IN PRICE, pair 1.98

MEN'S BATHROBES of "BEACON" ROBING WELL WORTH ... $5.89

Men's Hose

MEN'S NAVY AND BLACK COTTON SOX VERY SPECIAL, at, Pair 19c

MEN'S HEAVY BLACK FIBRE HOSE—Sale price pair ... 39c

MEN'S FINE GRAY CASHMERE HOSE—Prived very low, per pair 48c

Good Value!
Men's Cotton Hose 3 pairs $1
In gray, cordovan, navy and black. Durable quality.

Men's Shirts

MEN BLUE CHAMBRAY SHIRTS—All Sizes. Special 89c

MEN'S COTTON KHAKI SHIRTS WITH ATTACHED COLLARS, for 98c

SPECIAL! MEN'S PERCALE OUTING SHIRTS WITH COLLARS ATTACHED 98c

MEN'S PERCALE AND MADRAS SHIRTS—EXCELLENT VALUES at $1.29

Men's Neckties

MEN'S NEW WASH TIES—Extra value at, each 29c

MEN'S KNITTED SILK TIES NOW SO POPULAR. SPECIAL $1.29

MEN'S AND BOYS' READY-TIED BOW TIES ..... 23c & 48c

UNUSUAL VALUES IN Men's Underwear

MEN'S COTTON SHIRTS and DRAWERS — Medium weight in ecruc. Sharply underpriced because of slight imperfections. Sale price, garment .. 98c

MEN'S CHALMER'S WOOL-MIXED UNION SUITS—Slightly imperfect, otherwise they would be $5.00 a suit. Sizes 34 to 36. Sale price ... $2.39

MEN'S WOOL-MIXED SHIRTS AND DRAWERS—Underpriced because of a broken line of sizes, to. garment 79c

MEN'S "CHALMER'S" COTTON UNION SUITS—Short sleeve, ankle length models, in white and ecrue. Reduced because of slight imperfections, to. suit $1.29

MEN'S "CHALMER'S" NAINSOOK UNION SUITS—All perfect garments. Just the thing for summer wear. Excellent value ..... $1.29.

MENS NAINSOOK AND KNITTED COTTON UNION SUITS—Drastically underpriced because of slight imperfections. Sale price, garment 79c

—Downstairs Store